

# Patient report

Bio-Rad                      DATE: 04/09/2019  
D-10                         TIME: 01:34 PM  
S/N: #DJ4I016123        Software version: 4.20-2  
Sample ID:                 10469408  
Injection date             04/09/2019 01:08 PM  
Injection #: 7             Method: HbA1c  
Rack #: ---                Rack position: 4

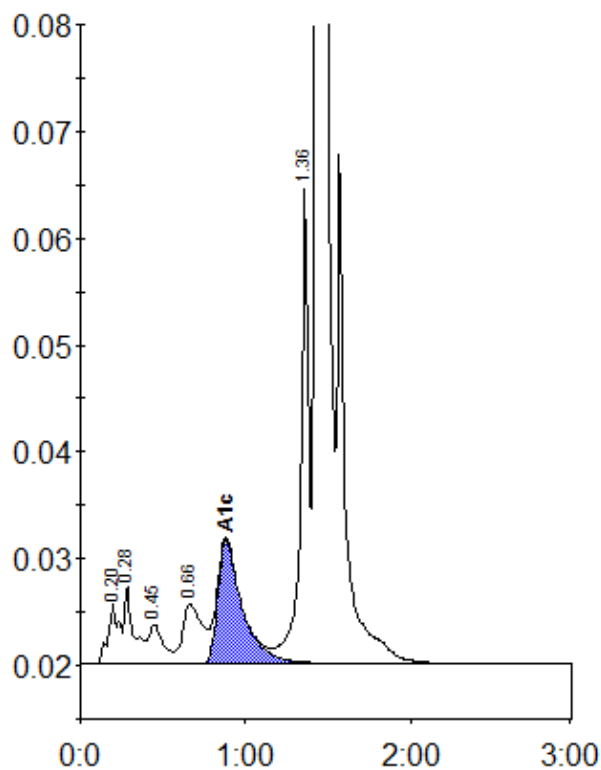

Peak table - ID: 10469408

Peak	R.time	Height	Area	Area %
A1a	0.20	5566	26588	1.1
A1b	0.28	7219	27413	1.1
F	0.45	3659	22353	0.9
LA1c/CHb-1	0.66	5596	47323	1.9
A1c	0.88	11575	118822	6.7
P3	1.36	44456	152265	6.2
A0	1.43	658465	2071462	84.0
Total Area:		2466226		

Concentration:	%
A1c	6.7